



QEII CASE CHALLENGES





Case submitted by Dr. Saul Offman
Capital District Health Authority / Dalhousie University



73 year old female with left adnexal mass (frozen section)

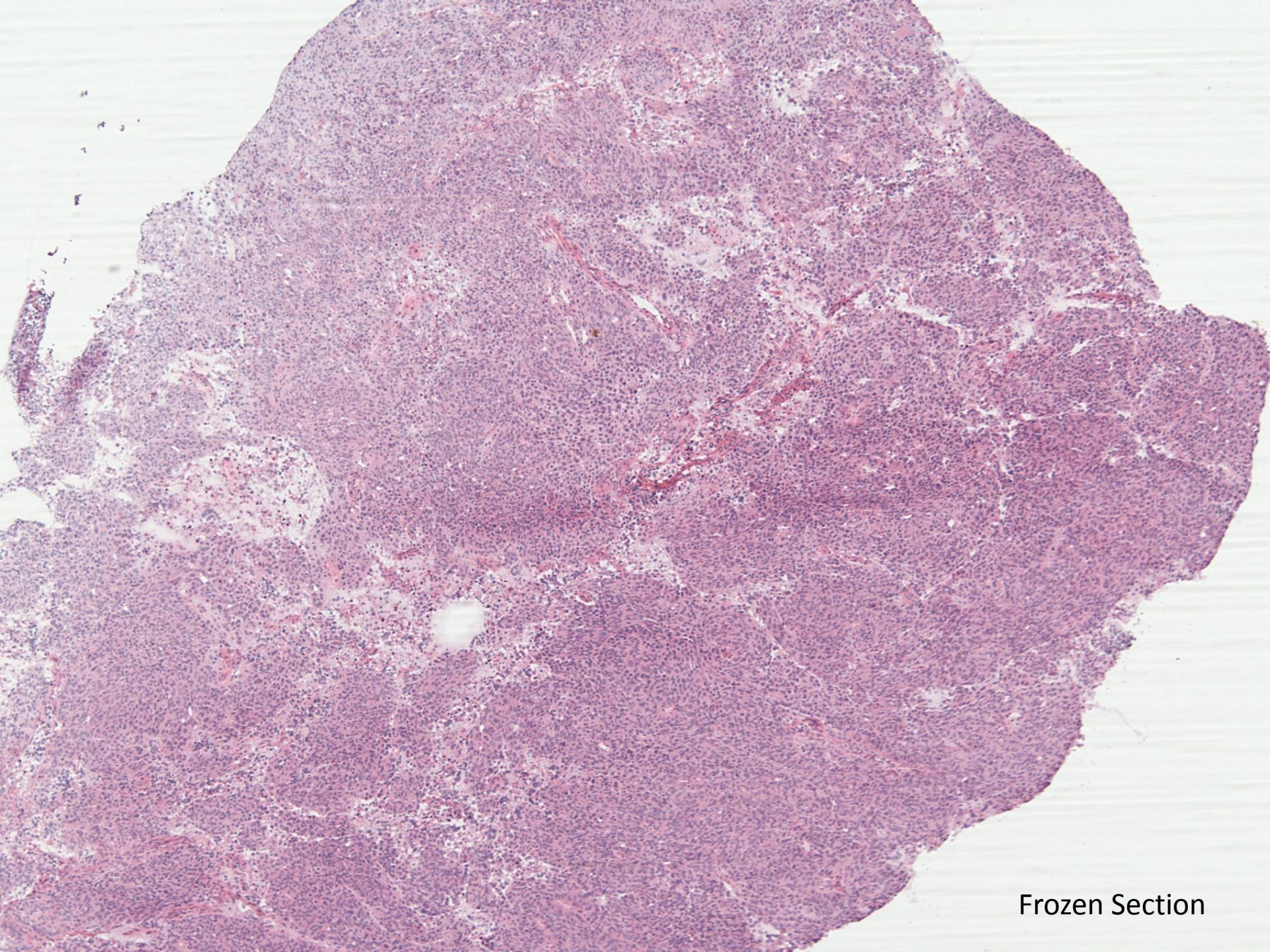

Frozen Section

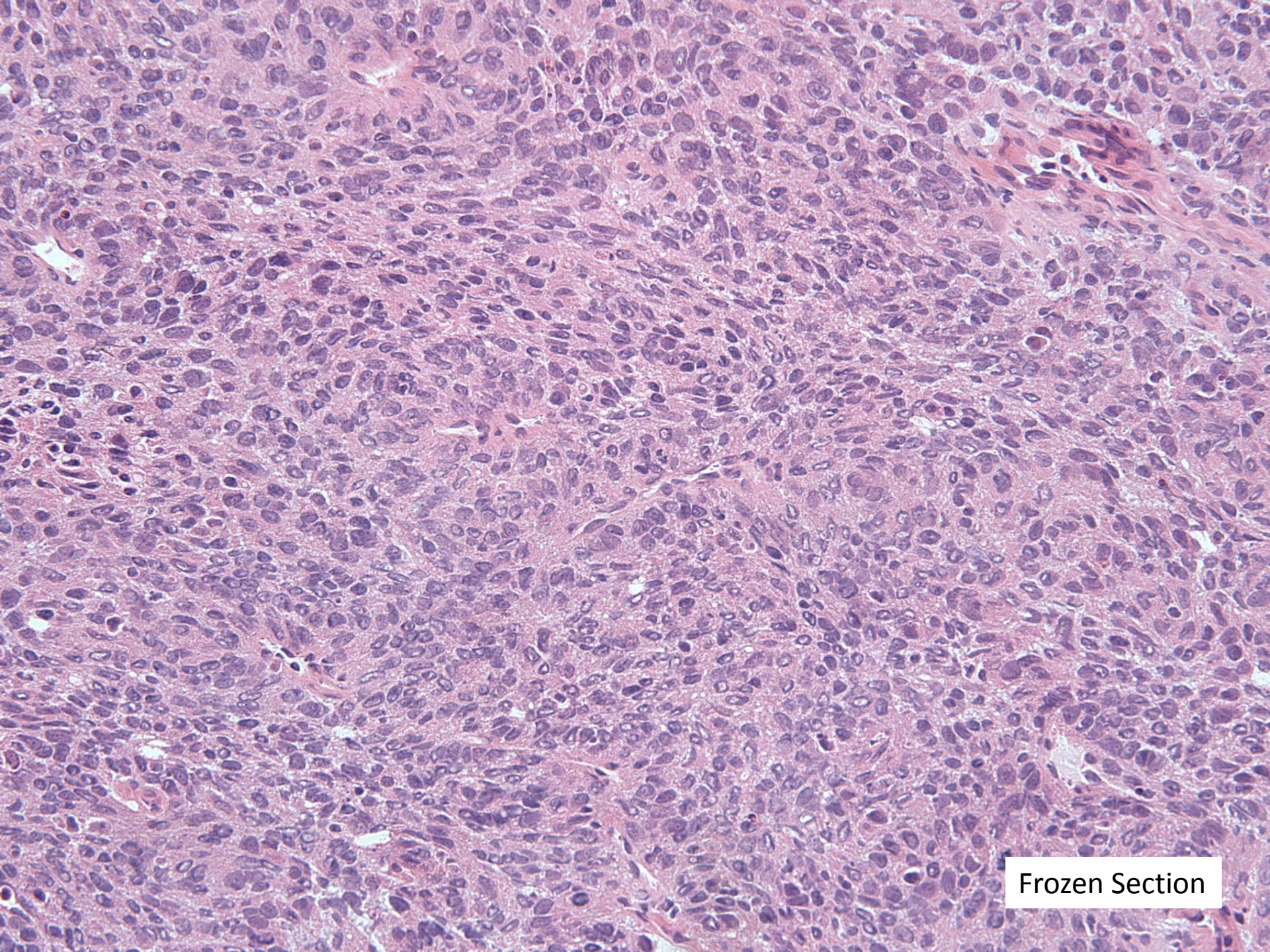

Frozen Section

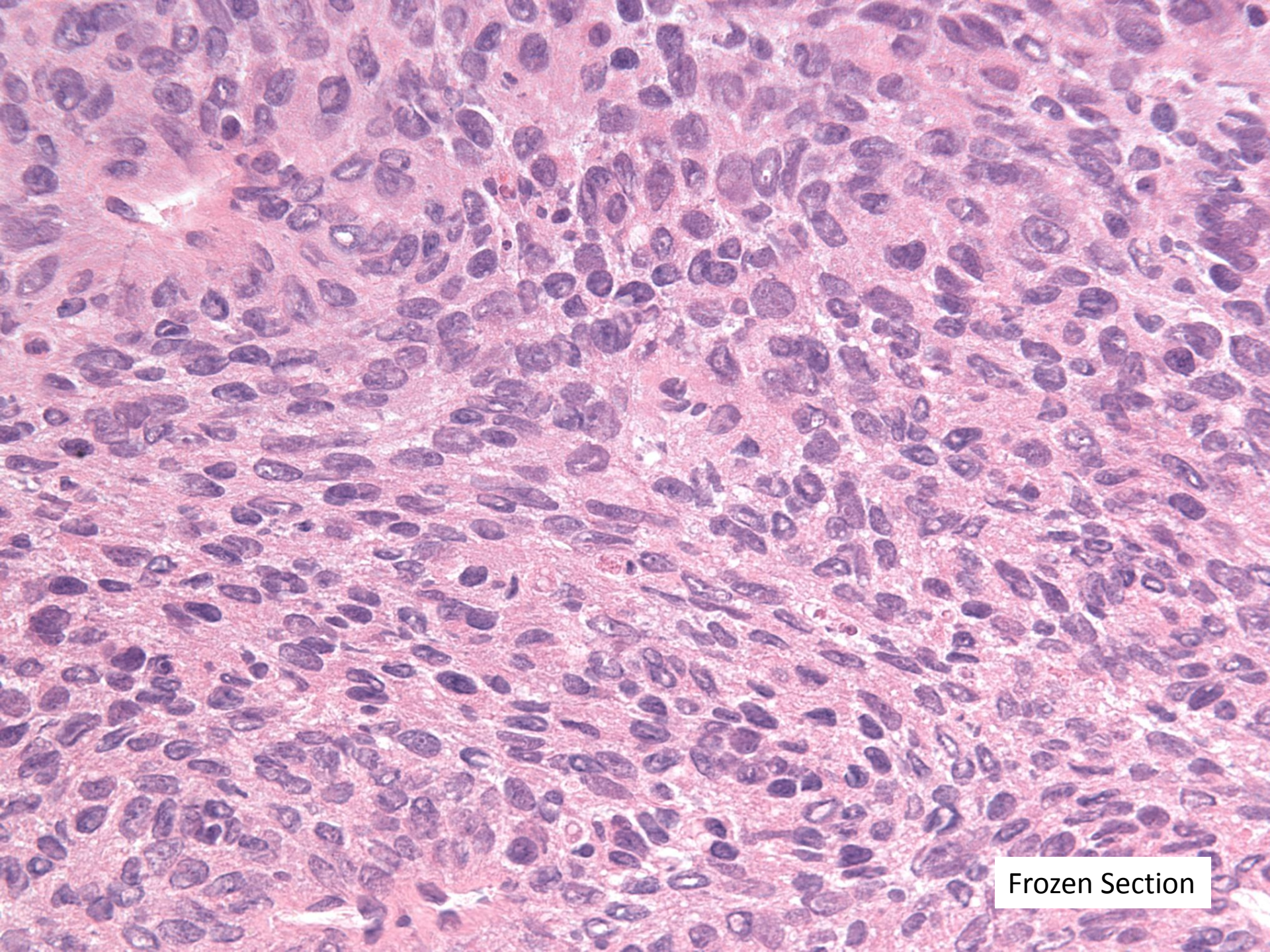

Frozen Section

?

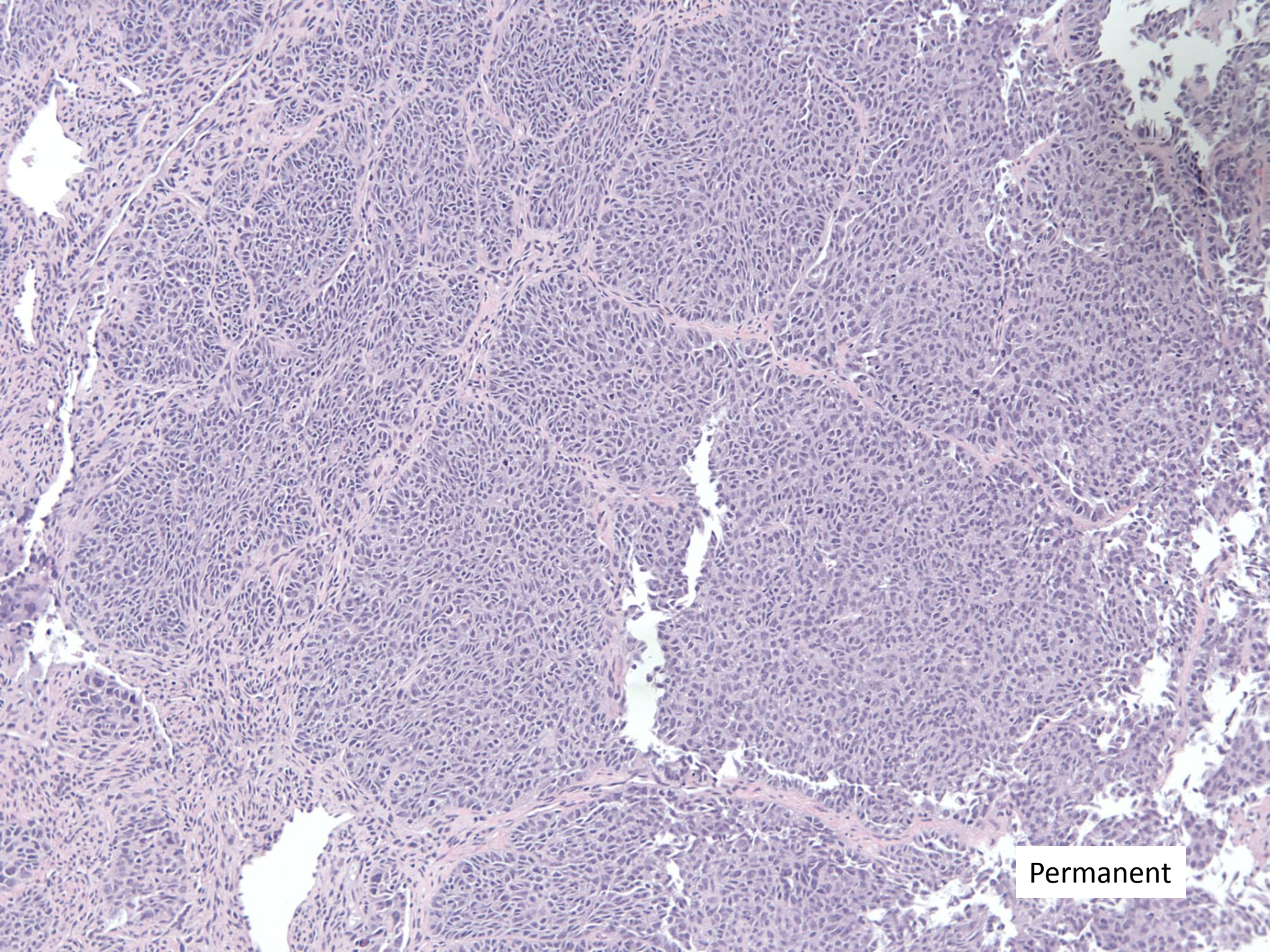

Permanent

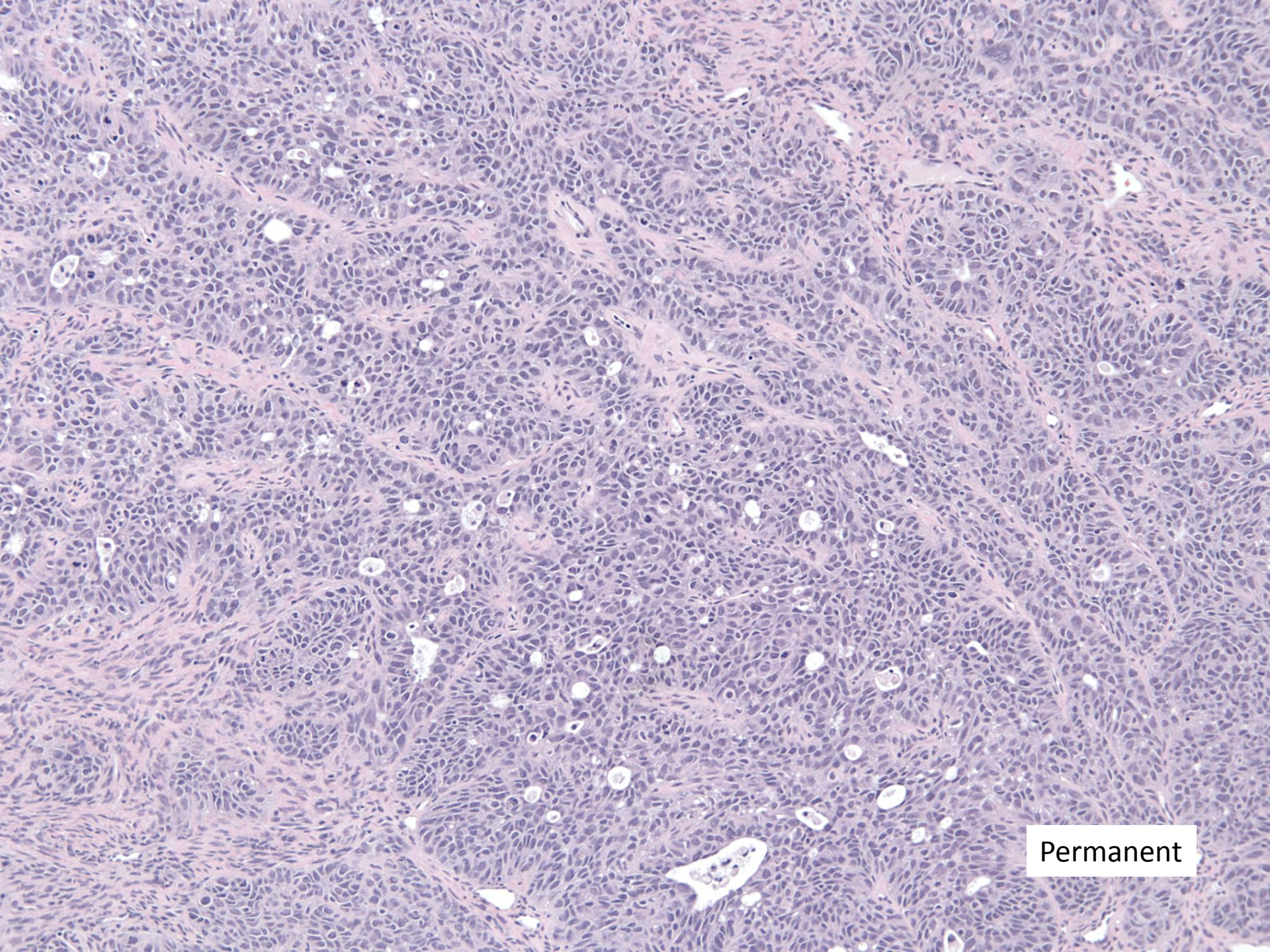

Permanent



Differential Diagnosis

- Granulosa cell tumor
 - SCT with sertoliform regions
 - Endometrioid carcinoma
 - TCC
 - Others
 - Endometrial stromal sarcoma
 - SmCCa hypercalcemic type
- 

Immunohistochemistry

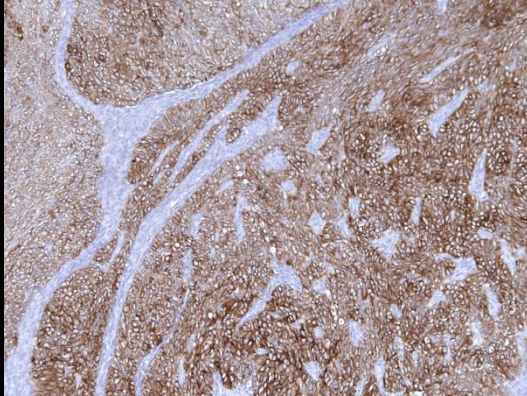

CKmix

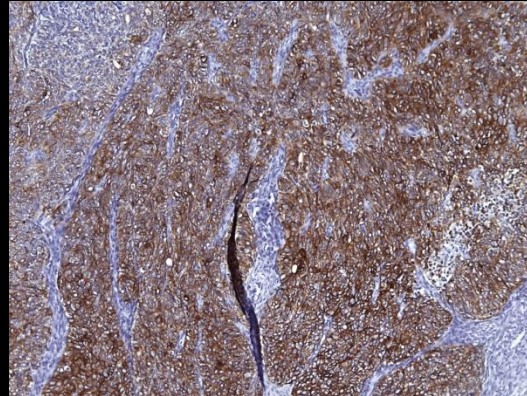

CK 7

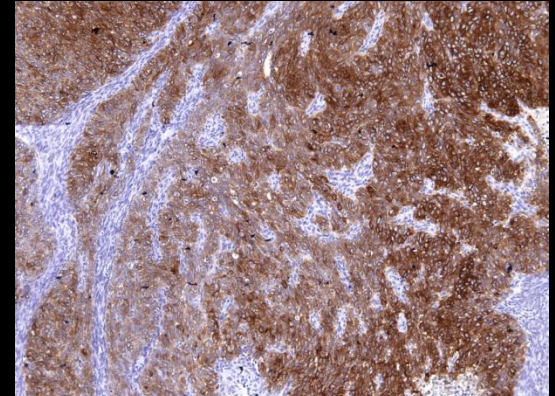

EMA

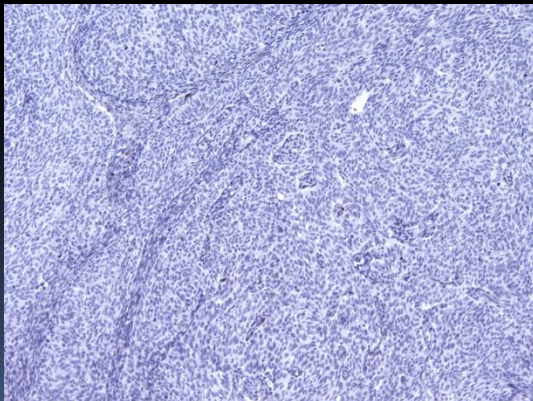

Inhibin

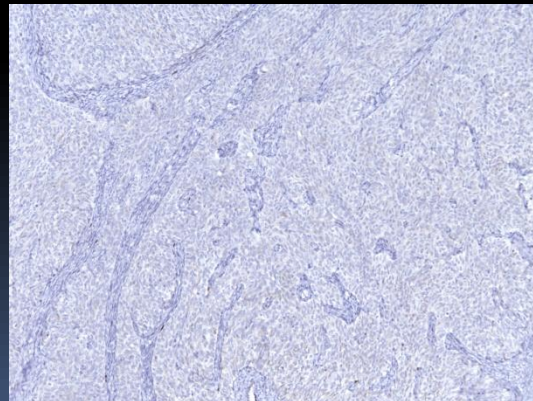

Calretinin

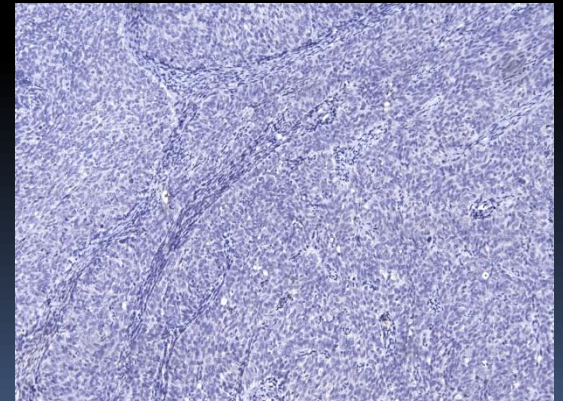

SF-1

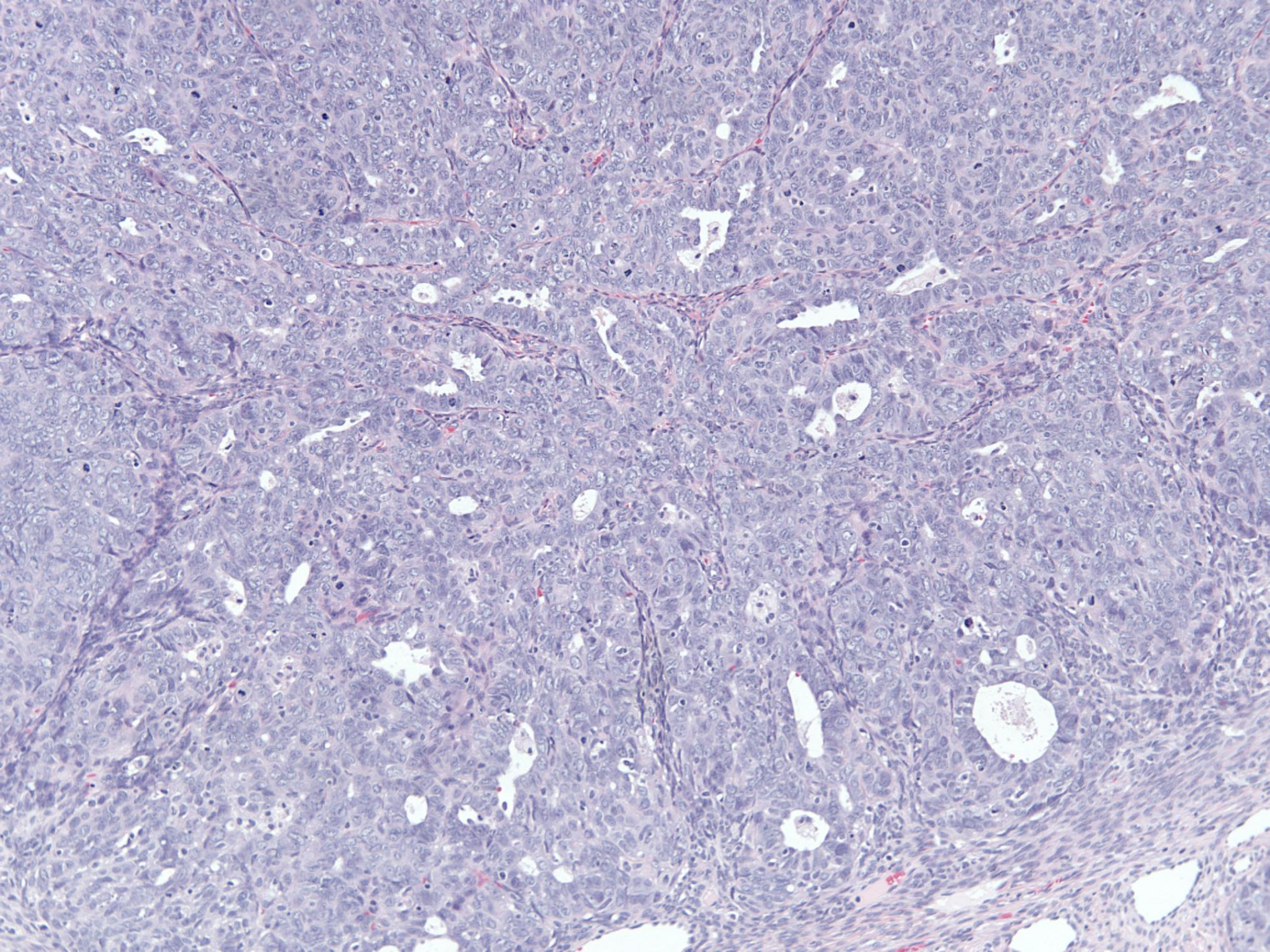

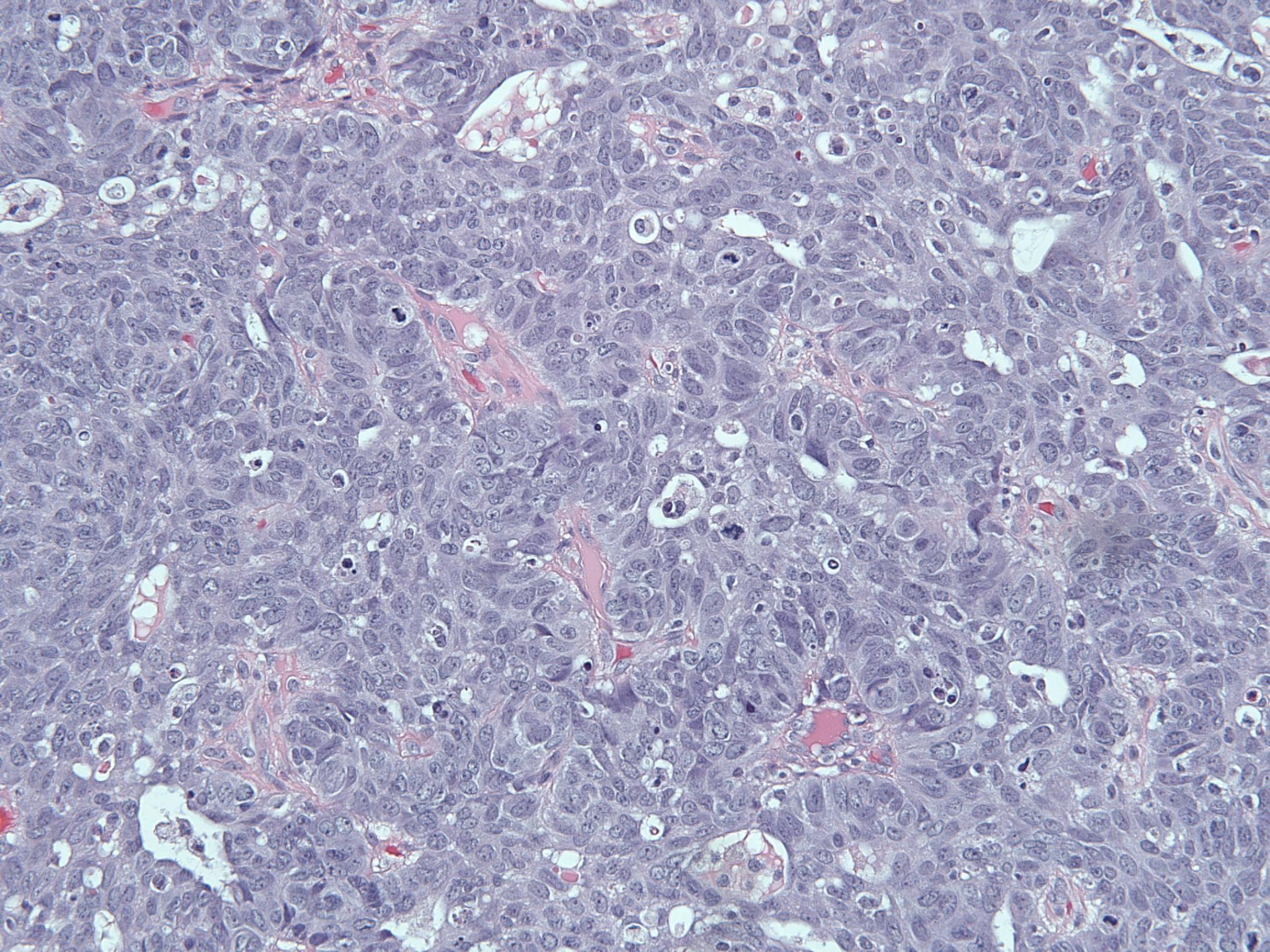

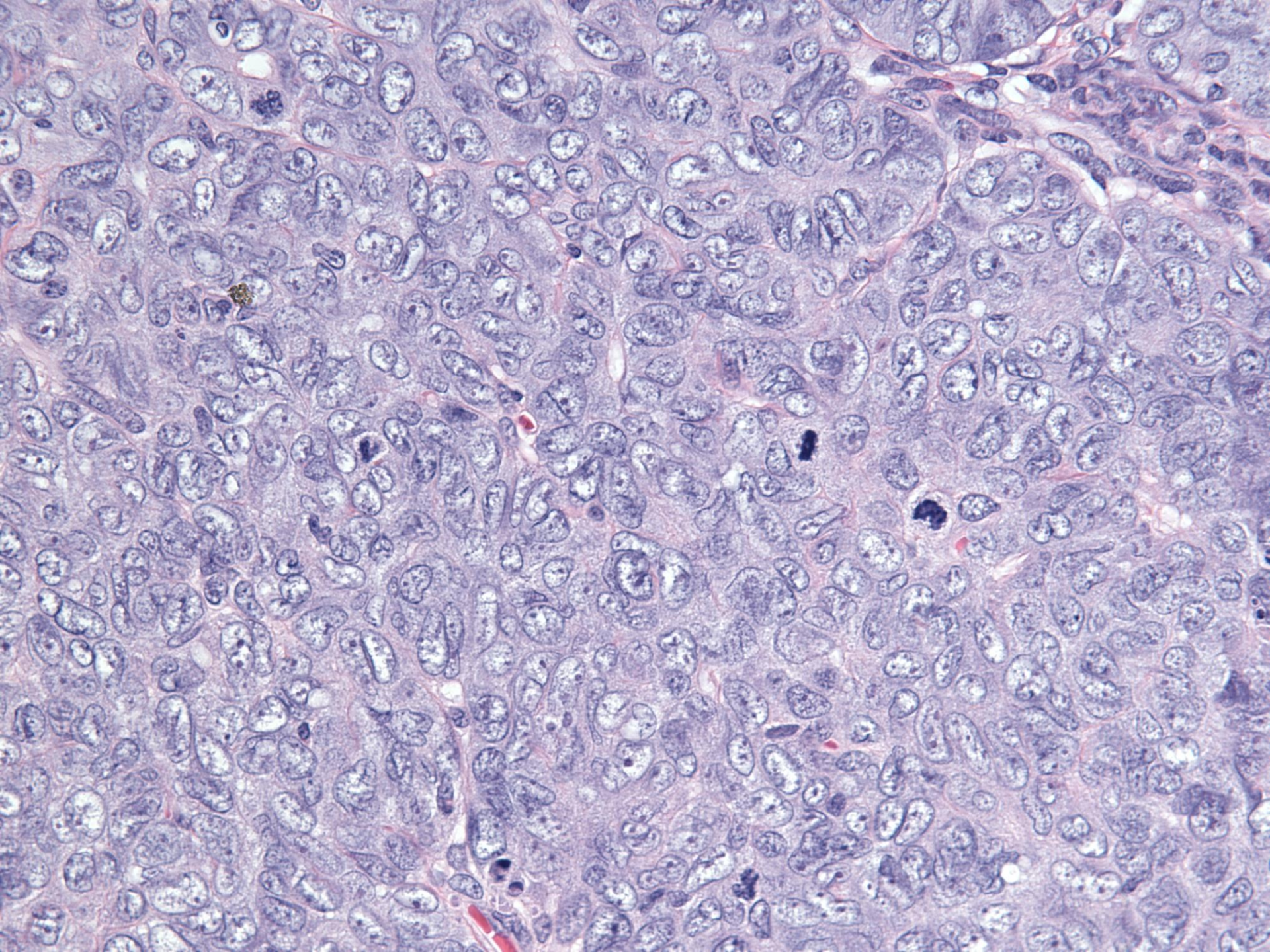

Other Findings

- Remaining IHC
 - PAX8+
 - ER+
 - PR+
 - p53-
 - WT1-
 - p63-
 - CK20-
- Stage pT1a (IA)

Diagnosis

High Grade Carcinoma, Favor Endometrioid



Take home points

- Ovarian carcinomas can resemble SCT and vice versa
 - Be aware of the issue of sampling bias at frozen section for ovarian carcinomas
 - Clinical correlation can be extremely helpful in ovarian ddx
- 



Case submitted by Dr. Gillian Bethune
Capital District Health Authority / Dalhousie University



63 year old female with right breast mass (core biopsy)

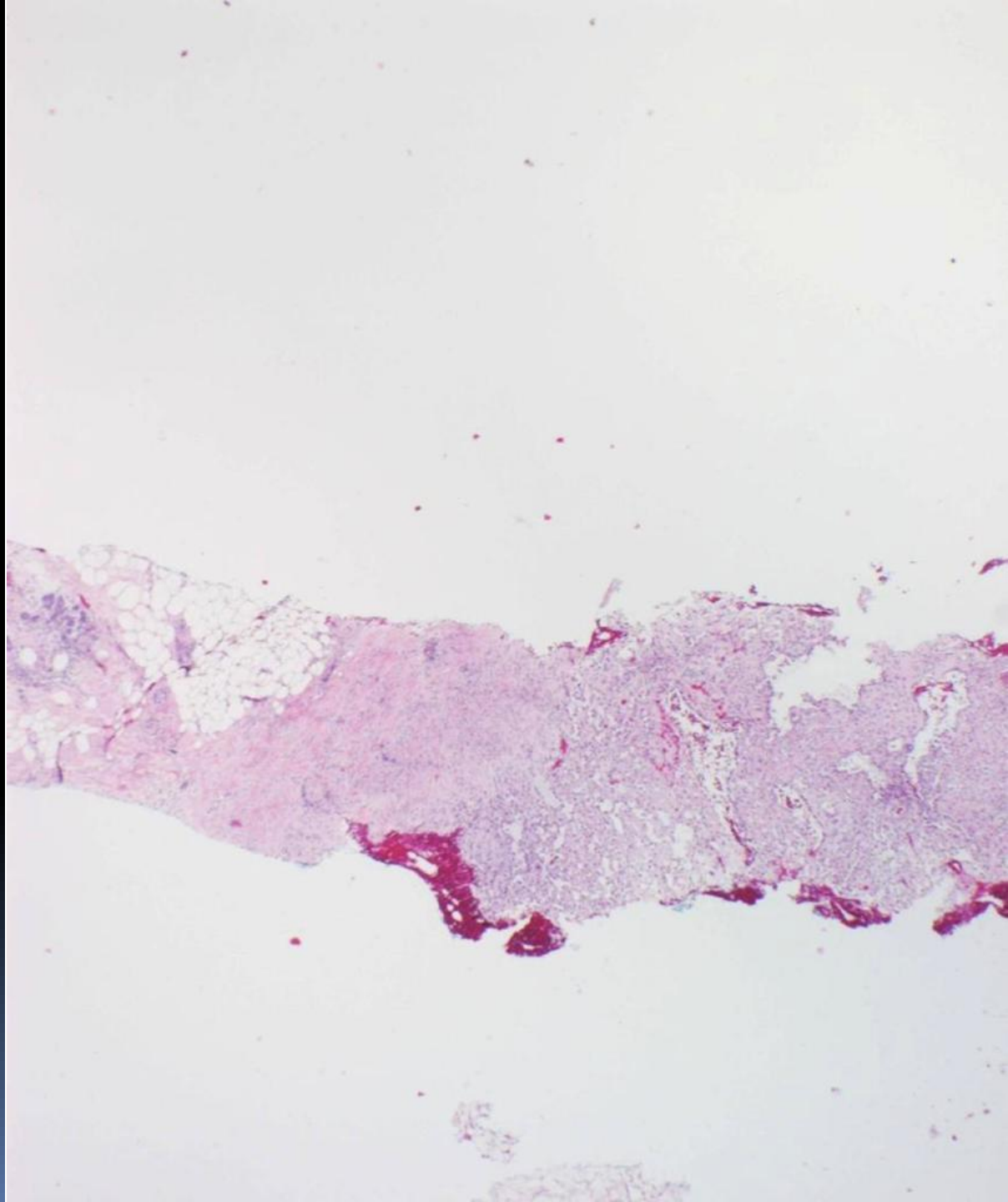

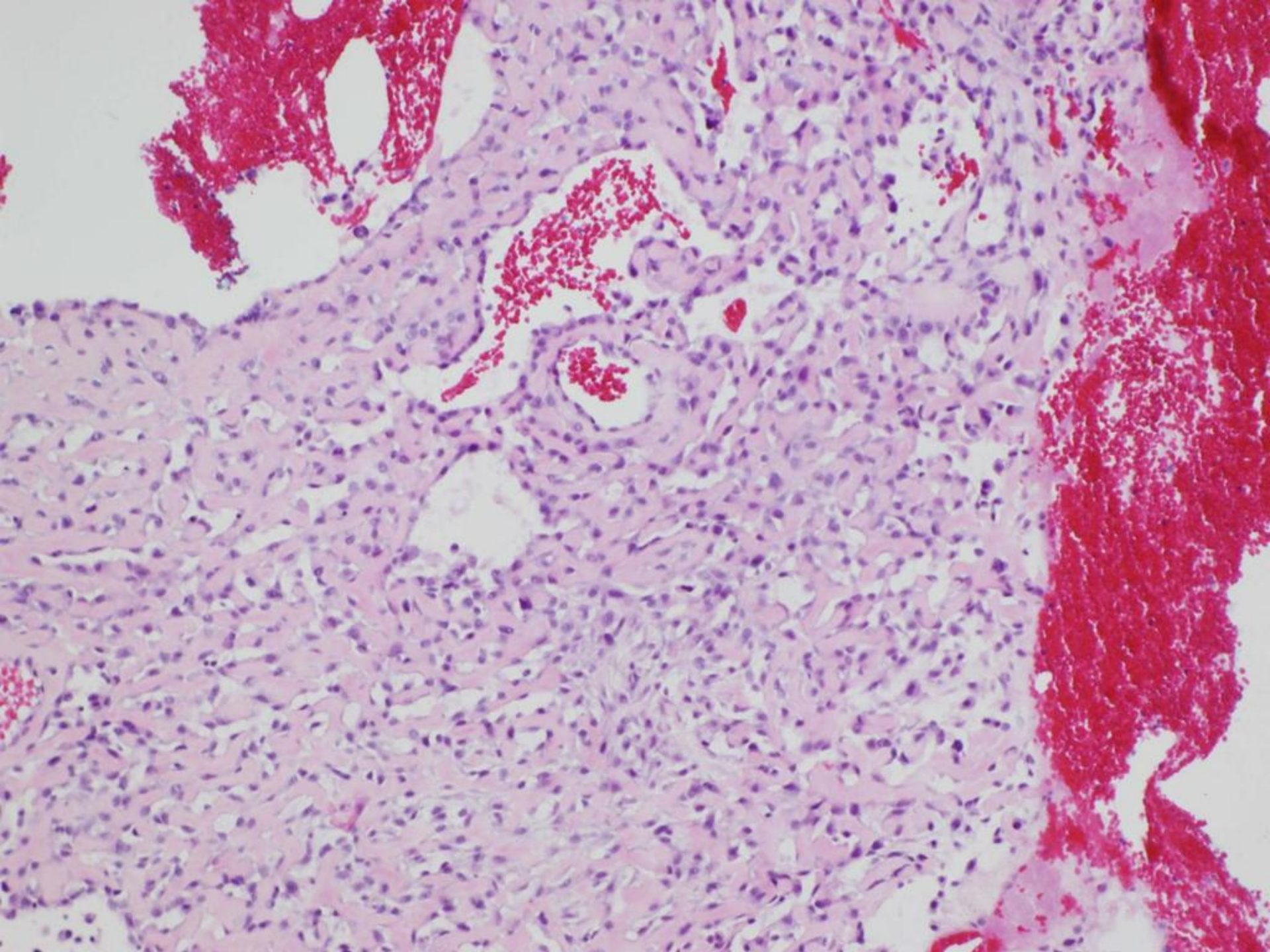

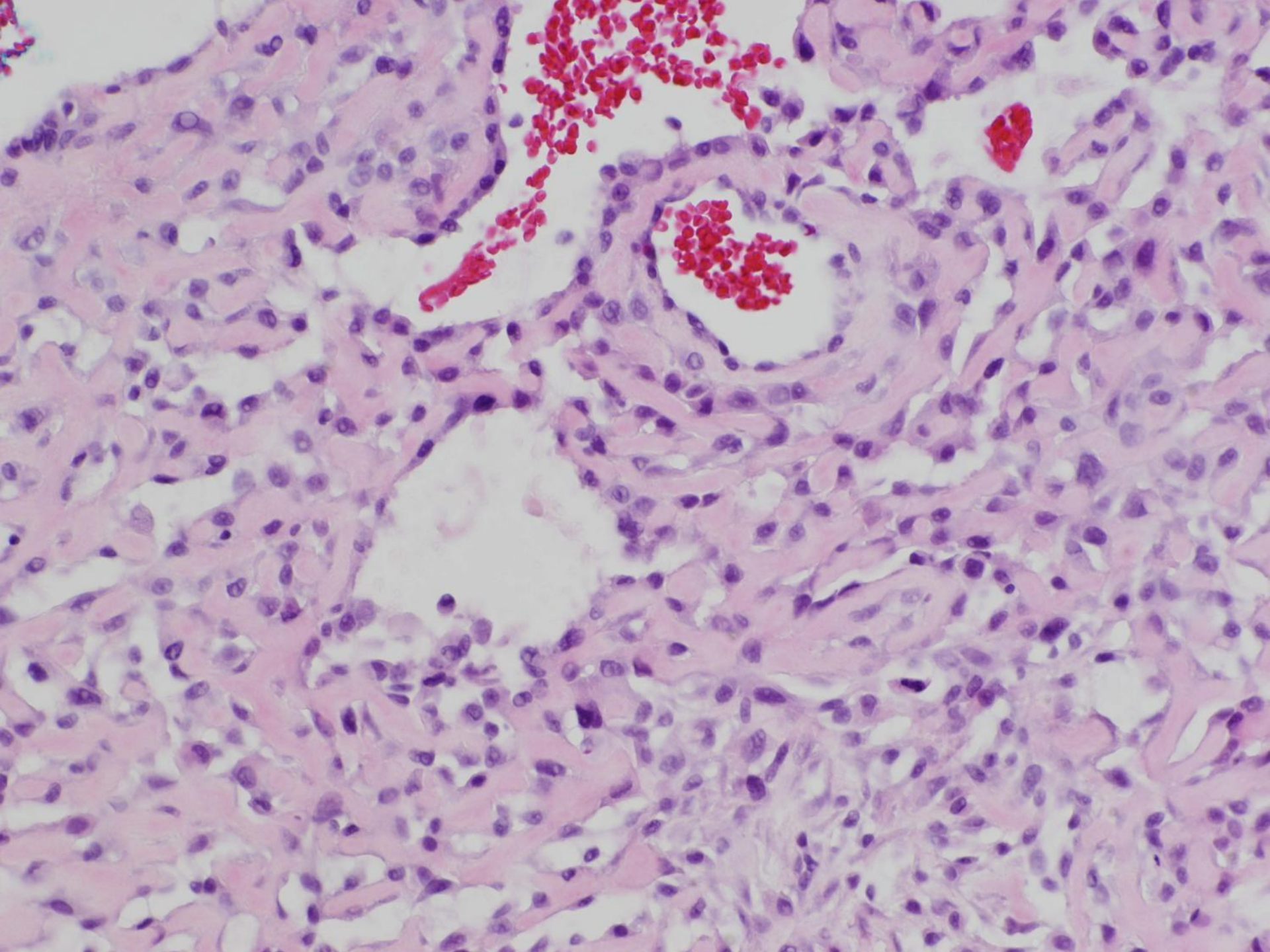

?



Differential Diagnosis

- Angiosarcoma
 - Metaplastic carcinoma
 - Invasive ductal carcinoma
 - PASH (pseudoangiomatous stromal hyperplasia)
 - Phyllodes tumor
- 

Immunohistochemistry

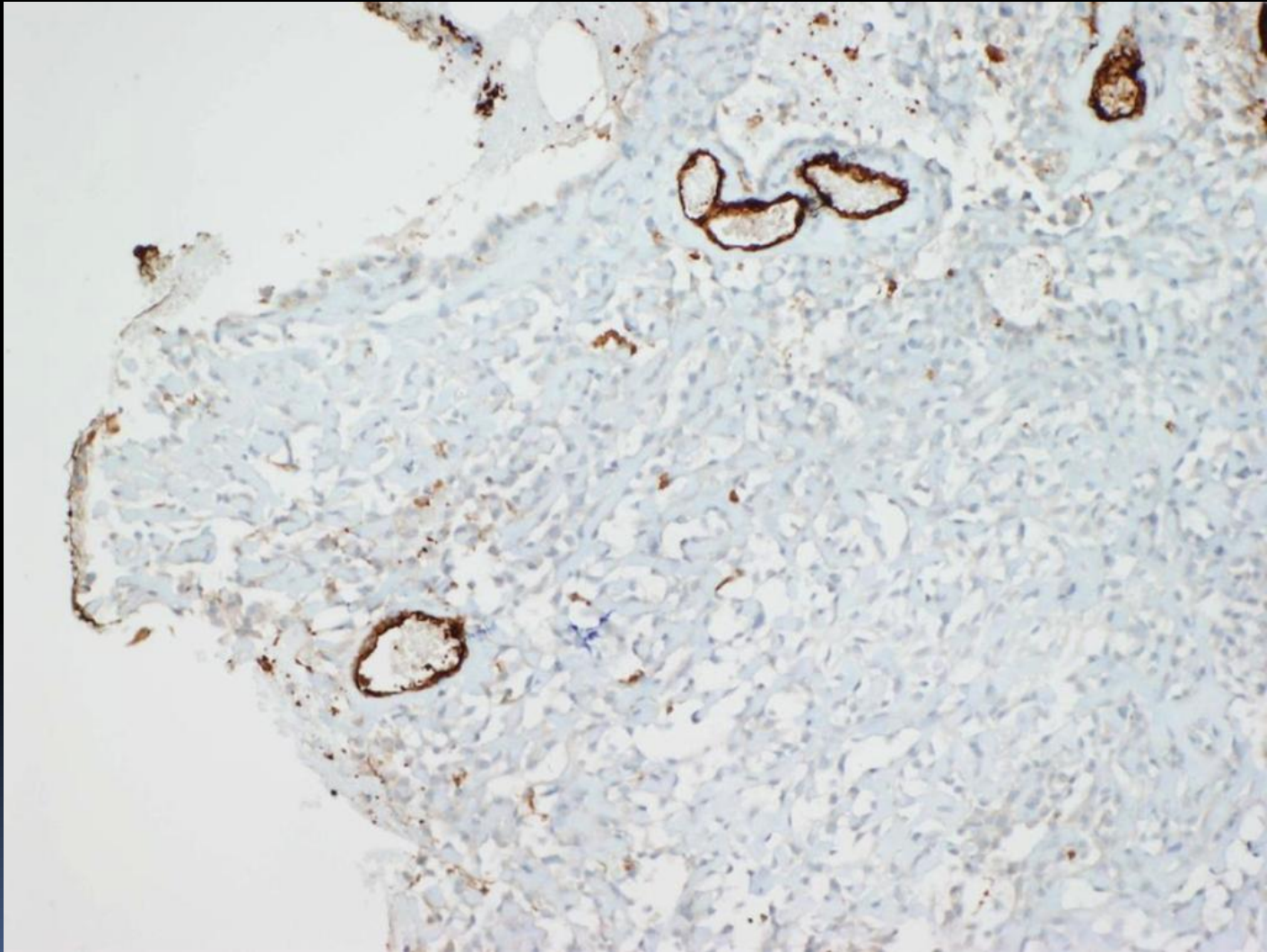

CD31 and other vascular markers

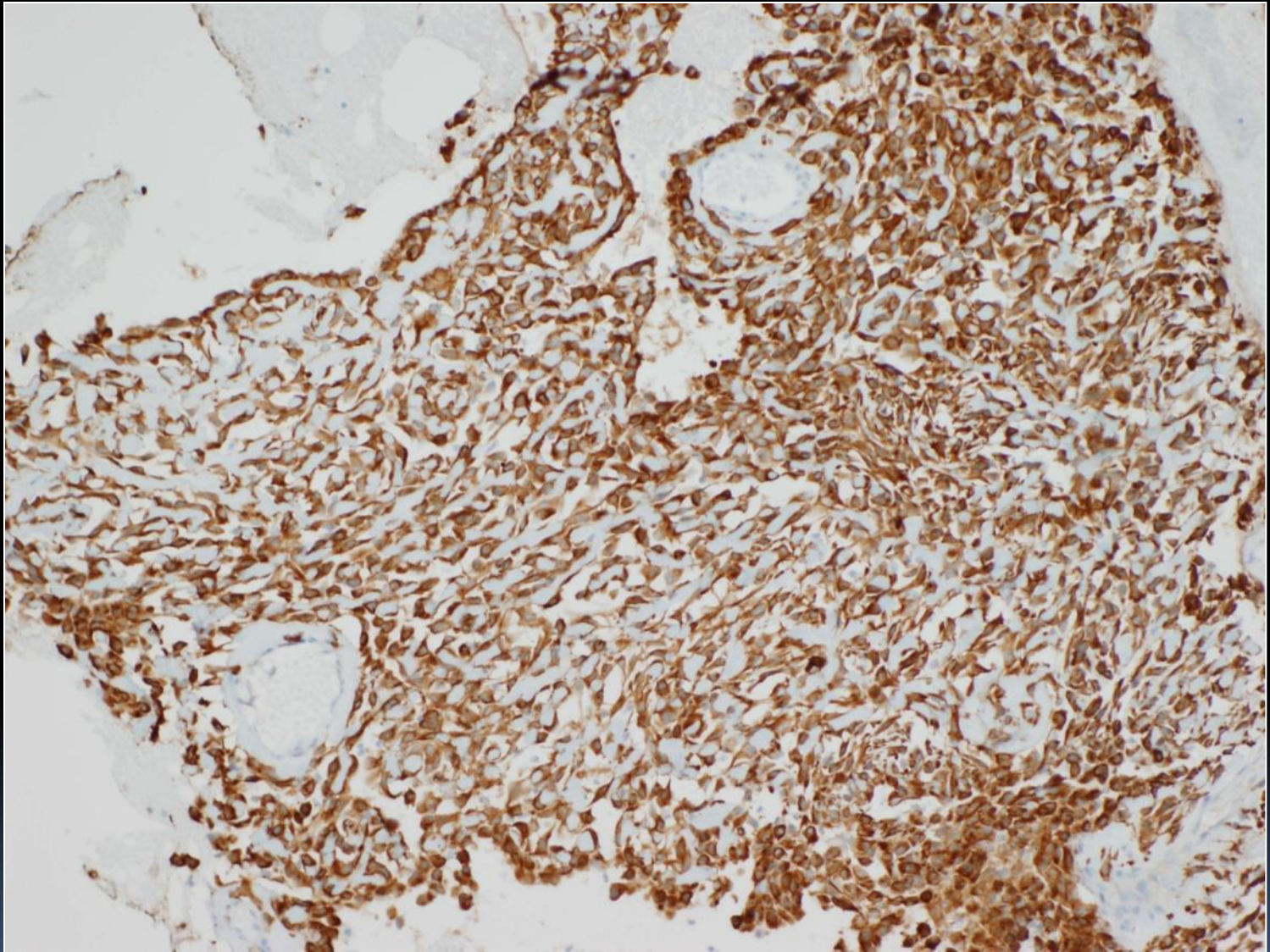

Monokeratin

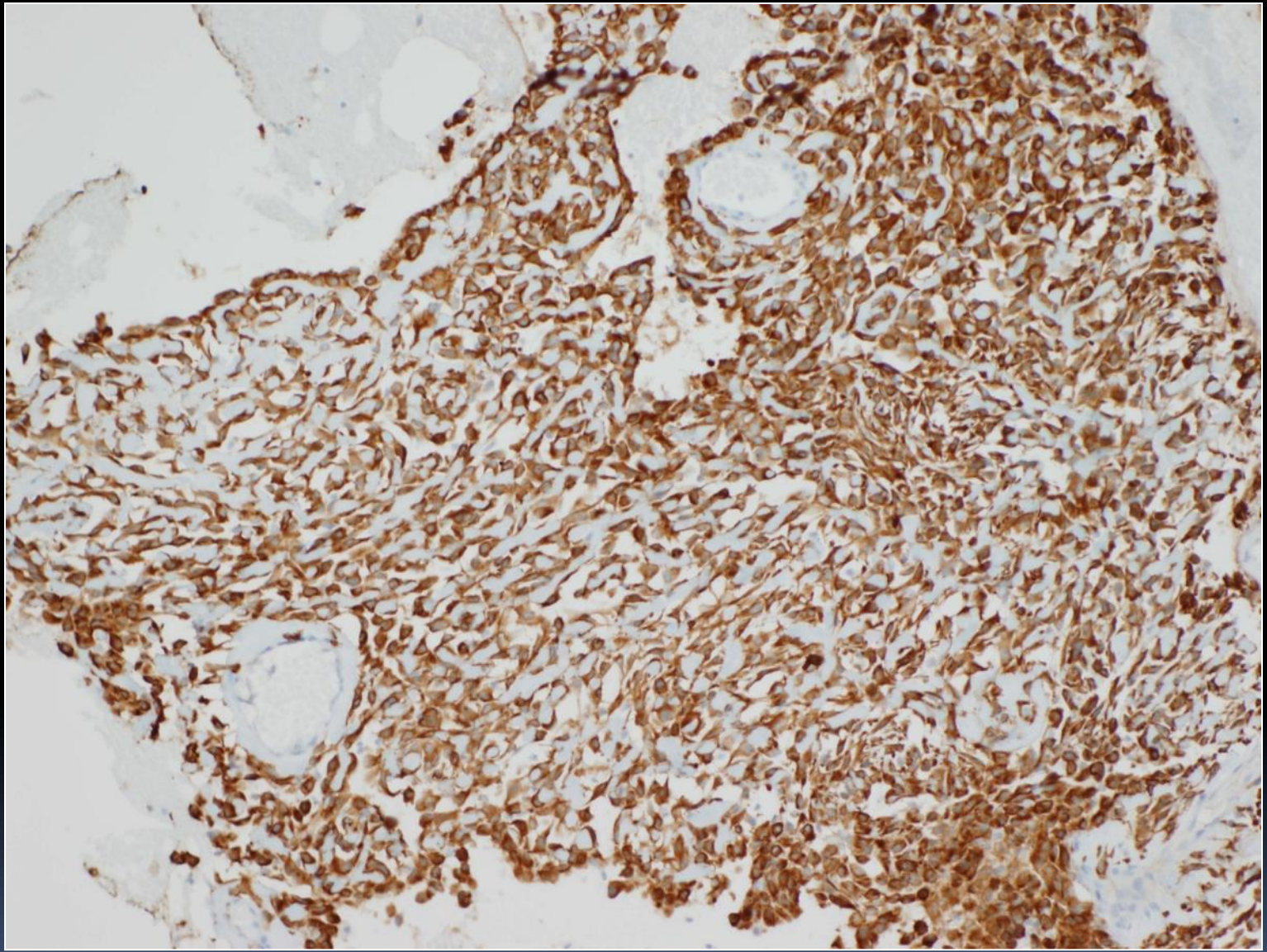

HMWK

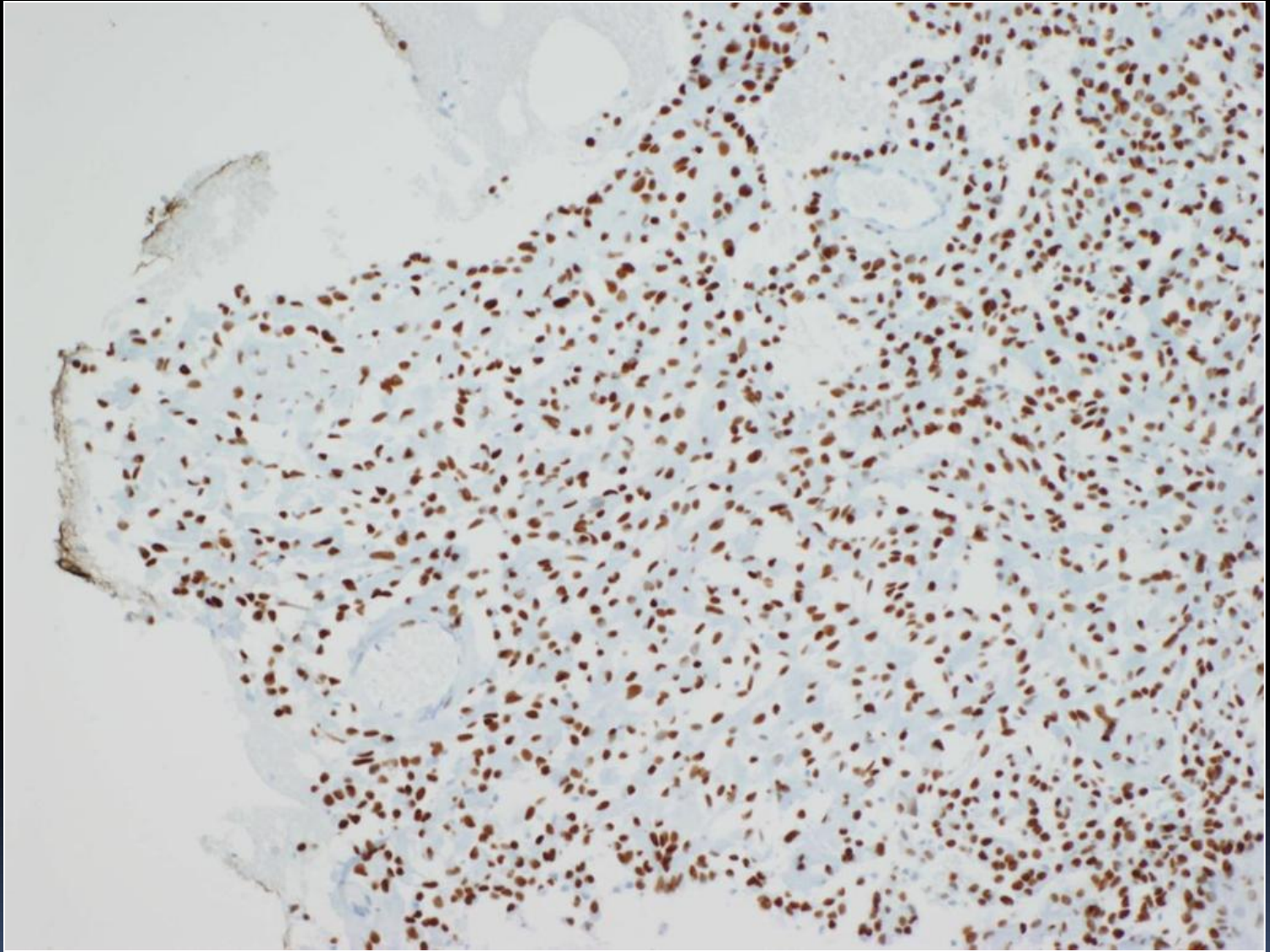

p63



Other Findings

- Remaining IHC
 - S100 -
 - CK7 -
 - CD34 -
 - Desmin -
 - ER -
 - PR -
 - HER2 -
 - No areas of conventional ductal carcinoma, spindle cell carcinoma, or mesenchymal elements on core.
 - No DCIS
- 

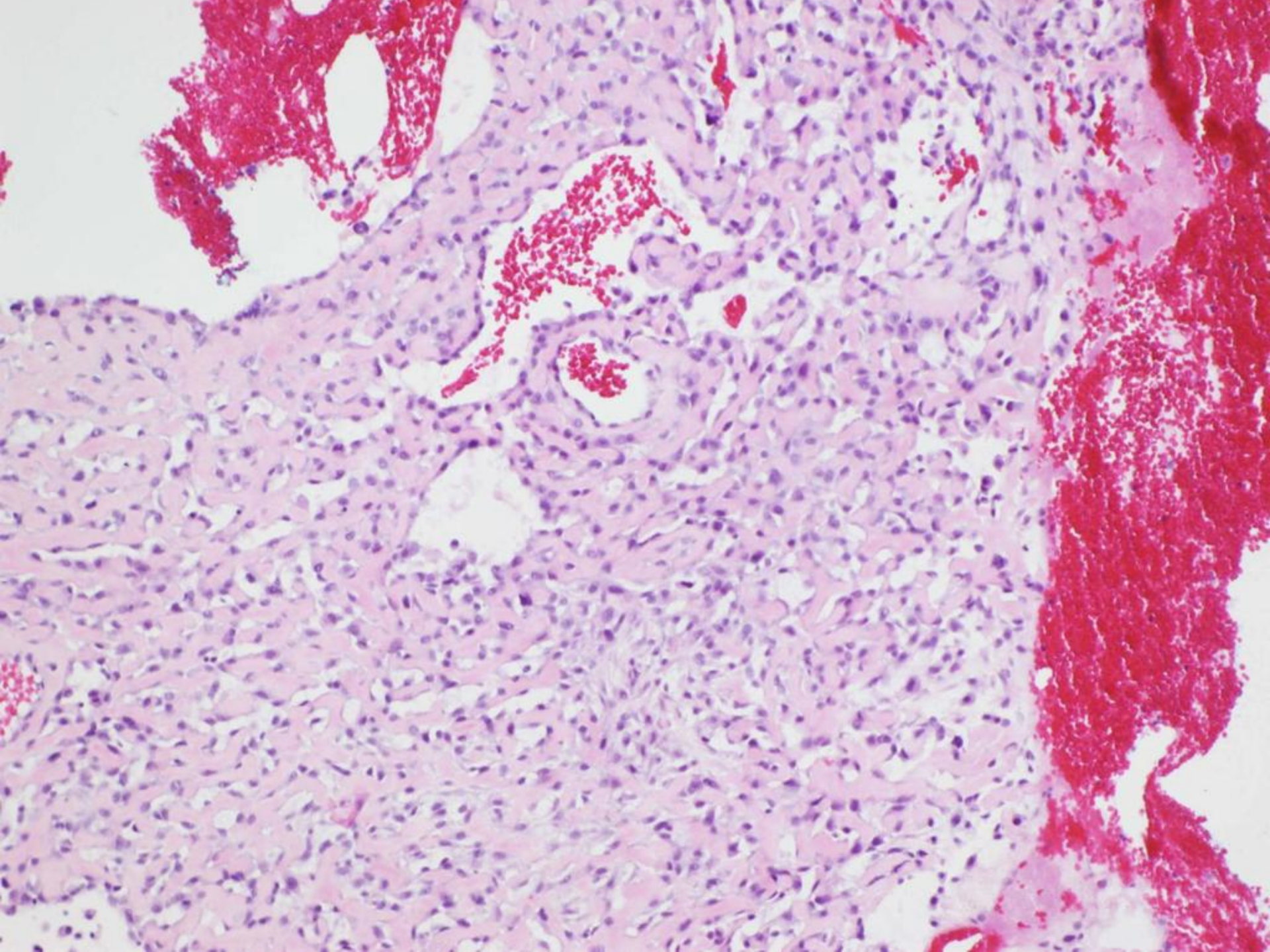



Diagnosis

- BREAST (RIGHT), CORE BIOPSY:
 - INVASIVE CARCINOMA WITH PROMINENT PSEUDOANGIOMATOID PATTERN.
 - SEE COMMENT.
 - Comments:
 - Suggestive of metaplastic carcinoma, acantholytic/pseudoangiomatoid variant of squamous cell carcinoma
 - Definitive classification at excision
 - Cannot rule out metastatic squamous cell ca
- 

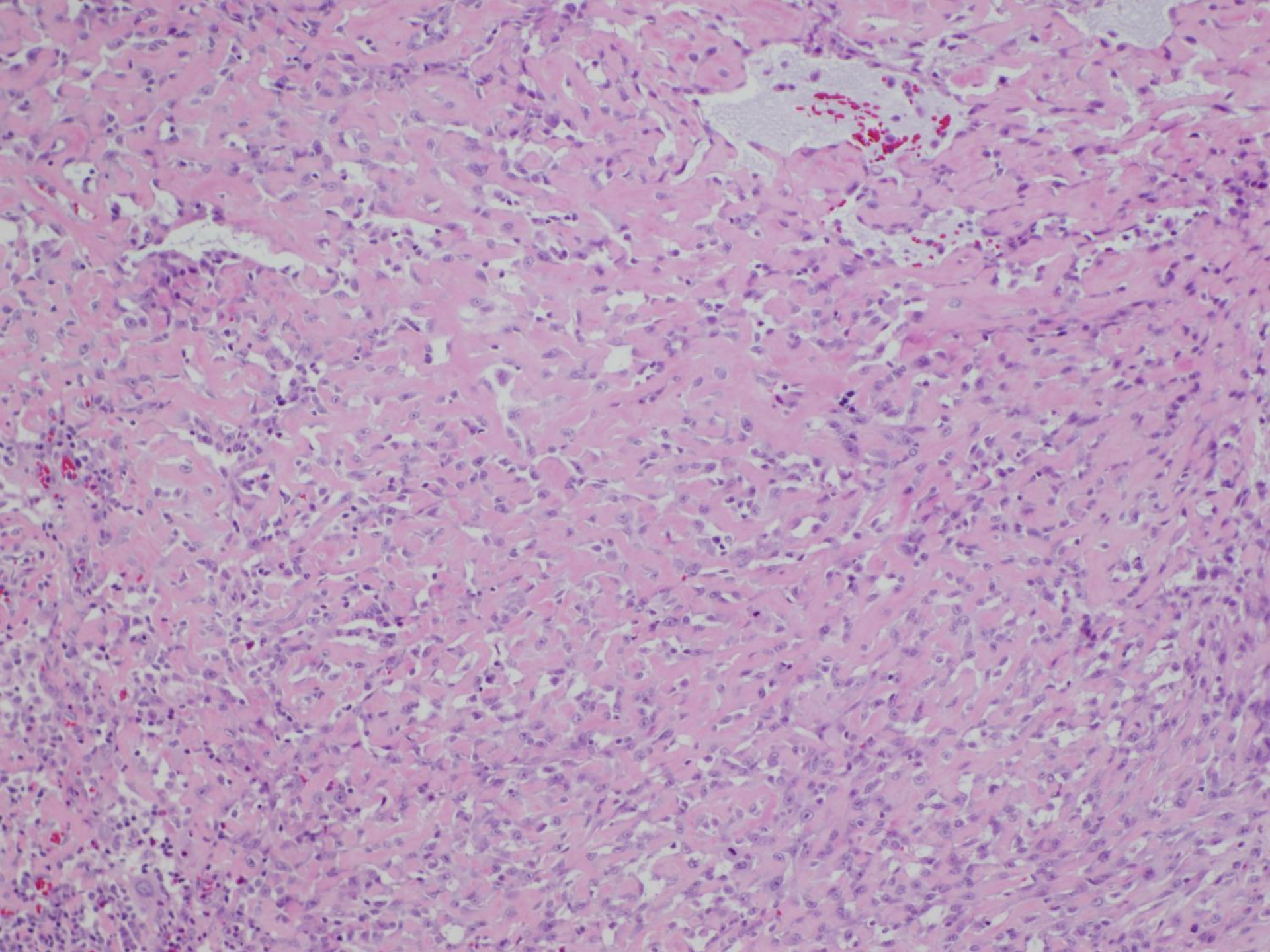

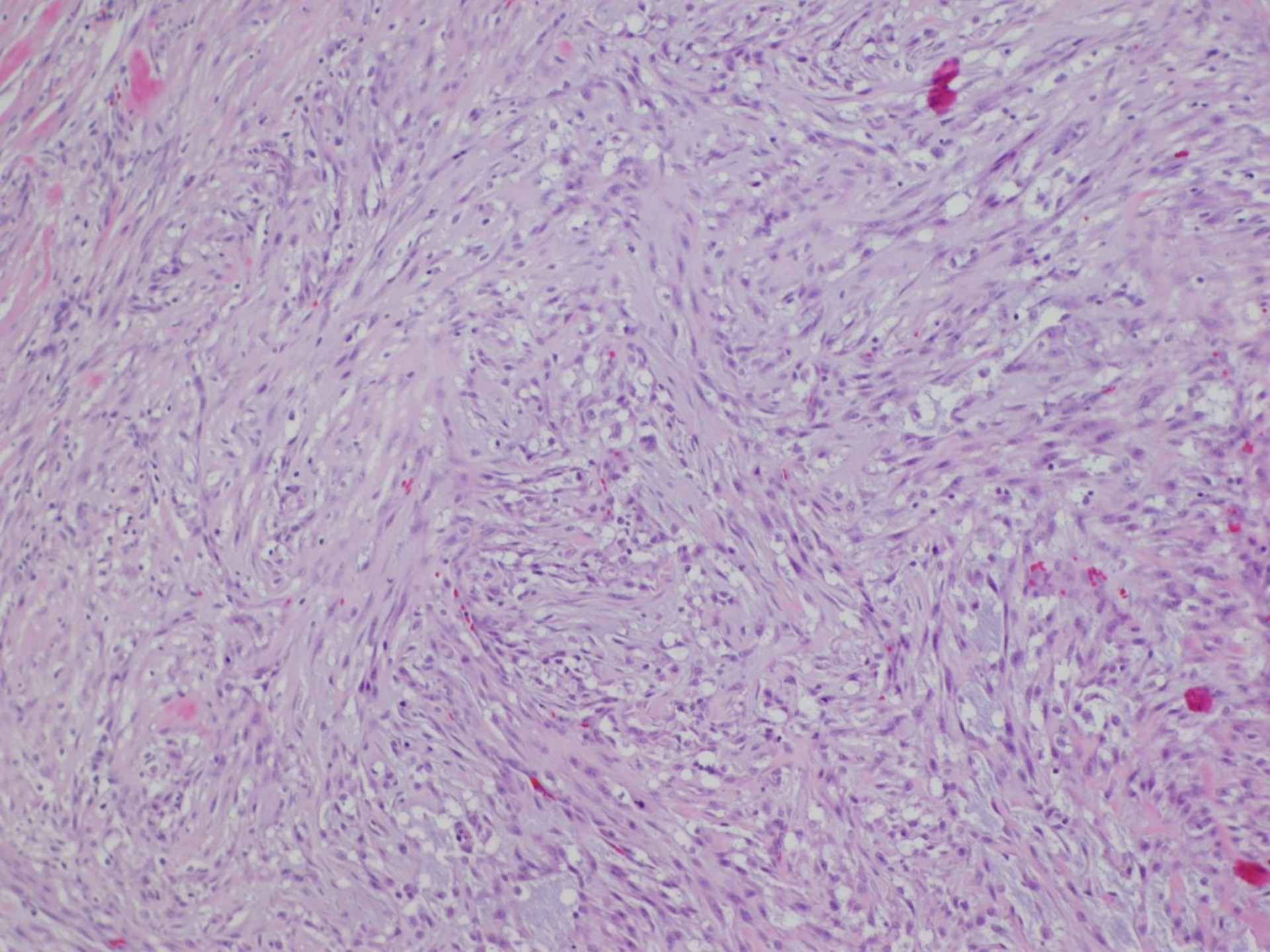

Metaplastic carcinoma

- 'A group of neoplasms characterized by differentiation of the neoplastic epithelium into squamous cells and/or mesenchymal-looking elements.'
- May be entirely composed of metaplastic elements or a mixture of carcinoma and metaplastic areas.

